

Patient report

Bio-Rad DATE: 09/30/2019
D-10 TIME: 04:27 PM
S/N: #DC2K755917 Software version: 4.30-2
Sample ID: 10568571
Injection date 09/30/2019 03:49 PM
Injection #: 29 Method: HbA1c
Rack #: --- Rack position: 8

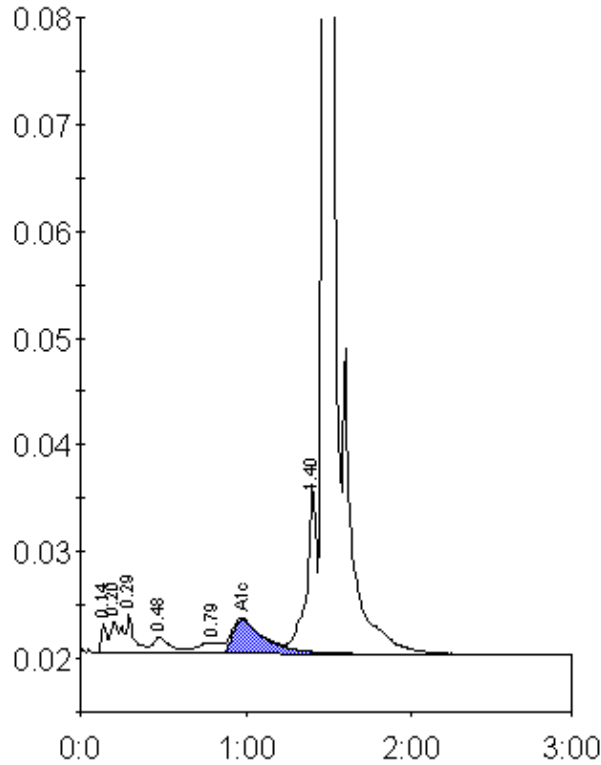

Peak table - ID: 10568571

Peak	R.time	Height	Area	Area %
Unknown	0.14	2941	6429	0.5
A1a	0.20	3093	13486	1.0
A1b	0.29	3618	12639	0.9
F	0.48	1565	11536	0.8
LA1c/CHb-1	0.79	1038	10943	0.8
A1c	0.98	3190	43329	4.7
P3	1.40	15967	67315	4.7
A0	1.47	385719	1253013	88.3
Total Area:		1418691		

Concentration:	%
A1c	4.7